LEGO
Magazine
Jan-Mar 2026
Departures
FABULAND
In this issue
Your Cool Creations
Exclusive comics
New LEGO® models
Fun activities

Hi and welcome

Hi everyone, happy New Year! Max here! We've packed this issue with awesome games, fun puzzles, colorful posters and... whoa, check out those animal costumes! The lion's my favorite – can you circle yours? Erm... what else, Valentina?

Wait... did I sleep through ANOTHER New Year's?

We've got loads of Cool Creations with your amazing builds, plus action-packed Spider-Man and NINJAGO® comics... and even one about the fun barnyard party I threw. Enjoy!

I hope I win this costume party. No one else brought a banana.

Huh? There's a costume party?

The adventures of Max and Valentina

Are you puzzled?

Look for these bricks on activity pages. They will tell you if the activity is easy, hard or somewhere in-between.

Try them all and see how you do! If you get stuck, all the **answers can be found on page 27.**

Level 1
Easy

Level 2
In-between

Level 3
Hard

Try the LEGO® Play app now!

Discover stop-motion fun inside!

Ask your parents' or guardians' permission before going online.

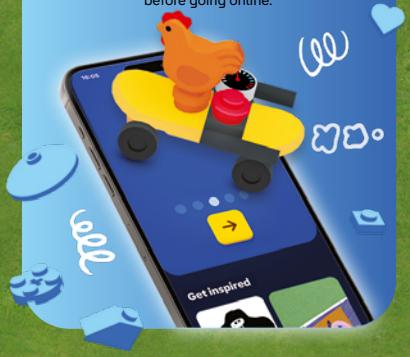

Fun brick facts!

Did you know some LEGO® bricks and elements are made from things like old kitchen countertops and sugarcane plants? Look out for the special bricks with Max and Valentina as you read this issue!

Not all elements featured on the page are a part of the set.

LEGO Magazine

For information about LEGO® Magazine visit **LEGO.com/magazine**

For questions about your membership visit **LEGO.com/service** or call **1-877-518-5346**

Ask your parents' or guardians' permission before going online.

PO Box 1138
Enfield, CT 06082

PO Box 600
Markham, ON
L3R 8G8

MIX
Paper | Supporting responsible forestry
FSC™ C117818
www.fsc.org

(US/CA)
LEGO, the LEGO logo, the Minifigure, DREAMZzz, the DREAMZzz logo, the FRIENDS logo, NINJAGO, the NINJAGO logo and the Brick and Knob configurations are trademarks and/or copyrights of the LEGO Group. ©2026 The LEGO Group. All rights reserved.

Moving masterpieces

Strange things are happening in LEGO® City! What wild delivery is the driver bringing this time? Get ready to make your city come alive with awesome animations!

Make a flip-and-roll animation

With just a piece of paper, a pencil and your imagination, you can create your very own moving scene. Cool, right? Follow these steps to get started:

1

Think of your scene. It needs just two frames. Like these:

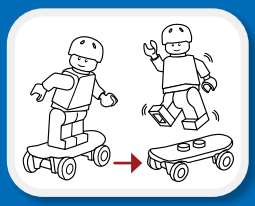

You as a minifigure doing an epic skateboard trick!

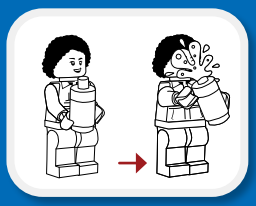

A LEGO® minifigure's soda exploding!

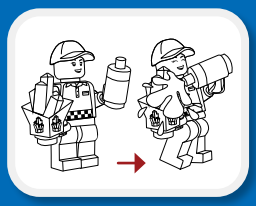

Fry Girl accidentally squirting WAY too much sauce.

2

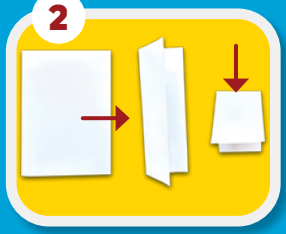

Got your idea? Great! Now fold your paper the long way, like a hot dog bun. Then fold it over the short way!

3

Open the paper. In the bottom square, draw the first part of your scene. For example, a LEGO City minifigure holding a soda.

4

Fold the paper again. On the outside square, draw what happens next. For example, the soda exploding everywhere!

5

6

Roll the top drawing up around your pencil and flip it back and forth really fast. Whoa – your masterpiece is moving!

The box is alive!

A delivery driver hears a strange rumble coming from inside the box. But what could it be? A tiny mouse? A wiggly worm? A giant pizza?

Draw whatever you want to pop out of the box in the picture below.

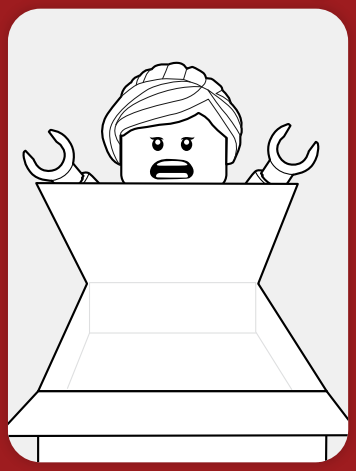

Now, flip back and forth to **Page 5** to watch your creation come to life.

Valentina's barnyard party

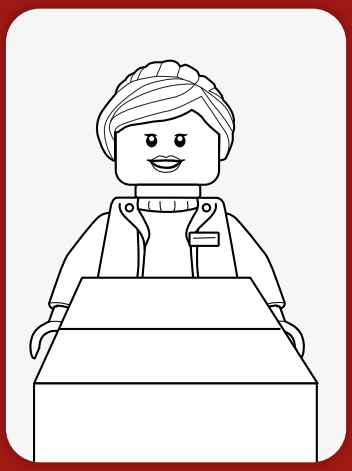

Flip back and forth to **Page 3** to watch this scene come to life.

Speedy racers

LEGO SONIC THE HEDGEHOG

Hop into Knuckles' monster truck or Silver the Hedgehog's race car... **and GO!**

It's race time!

1. Grab a friend and pick your racer.
2. Start at the same time and use your pencil to zoom through the maze.
3. The first one to reach the Chaos Emeralds WINS!

Need help? Find the answers on page 27.

KNUCKLES

SILVER

START

START

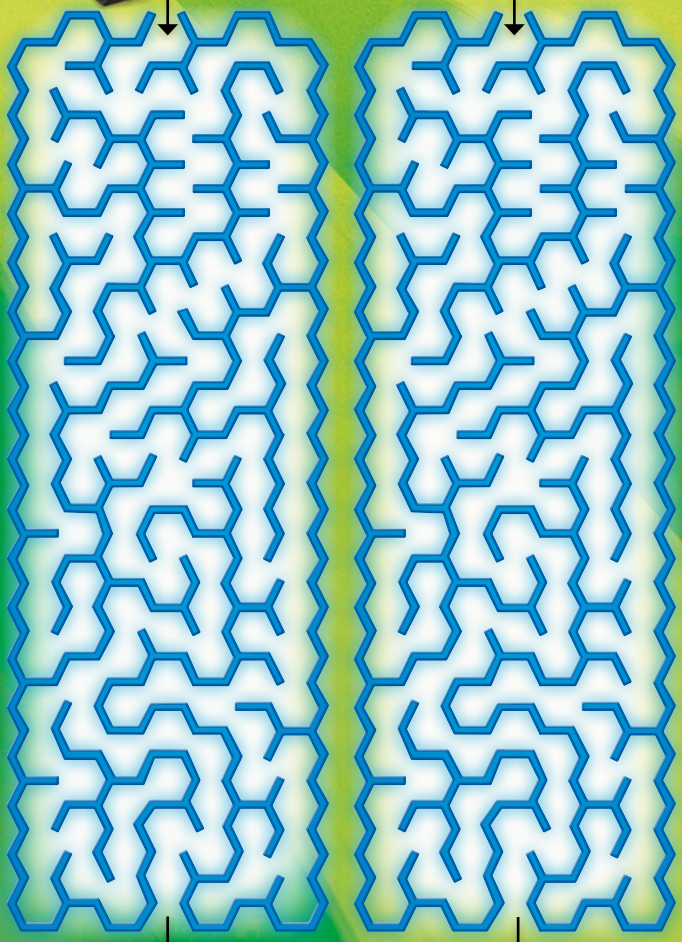

FINISH

© SEGA. All rights reserved. SEGA is registered in the U.S. Patent and Trademark Office. SEGA and SONIC THE HEDGEHOG are either registered trademarks or trademarks of SEGA CORPORATION.

Happy hobbies

LEGO DreamWorks GABBY'S DOLLHOUSE

The Gabby Cats all have something they love to do in their free time! What about you?

Kitty match!

Look closely at each Gabby Cat and draw lines to match each one to their favorite hobby.

Need help? Find the answers on page 27.

Cakey Cat

Baby Box Cat

DJ Catnip

Kitty Fairy

Music

Gardening

Painting

Baking

Hi! I'm MerCat. I love mixing relaxing spa fun with cool science experiments... I call it Spa Science!

What's your happy hobby?

.....

DreamWorks Gabby's Dollhouse © DreamWorks Animation LLC. All rights reserved.

Spidey's pirate adventure

Set sail on a sea-splashing adventure with Spidey and his amazing friends!

Spot it with Spidey

Spidey is busy battling the waves. Be his lookout and find all of the below.
✓ Check the box when you spot each one!

Spin

Green Goblin

Treasure chest

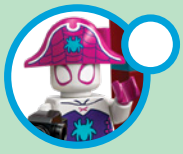

Ghost-Spider

Cannon

Lantern

Need help? Find the answers on page 27.

Count it up!

How many of these can you track down on the page?

Sharks .....

Fish .....

Need help? Find the answers on page 27.

Not all elements on this page are part of set 11208.

© 2026 MARVEL

15 years of LEGO® NINJAGO®

It's time to journey back and relive legendary adventures from the greatest ninja team EVER. Ready? We thought so. **Ninja, GO!**

2011

Master Wu recruits Jay, Cole, Kai and Zane to form an epic ninja team! With the power of Spinjitzu, they take on Lord Garmadon and his Skulkin army, the Serpentine tribes AND the monstrous Great Devourer.

2012

Lloyd is revealed as the powerful Green Ninja! The team travels through time to stop Garmadon from changing history.

2013

Lloyd and the ninja clash with the evil Overlord and his Stone Army. Lloyd becomes the Golden Ninja, defeats the Overlord with his Golden Power and turns Garmadon good – phew!

2014

As the Nindroids rise, the Overlord returns in digital form, plotting to take human shape and rule the NINJAGO® world.

2019

Aspheera attacks NINJAGO City for the Scrolls of Forbidden Spinjitzu. She's defeated but blasts Zane into the Never-Realm, where memory loss makes him the Ice Emperor – until the ninja help him remember his true identity.

The ninja **team up with Garmadon** to stop an **invasion** by the Oni.

2020

The ninja are trapped inside the video game Prime Empire by the artificial intelligence, Unagami. In the dungeons of the kingdom of Shintaro, the ninja face the evil Skull Sorcerer and his skeletal dragon!

2021

The ninja journey to a mysterious island to uncover an ancient amulet's secrets. Nya discovers the power of the Water Elemental Master, and battles the evil sea serpent, Wojira.

2022

The team help Nya return from her water-spirit form and together they face the Crystal King, who has united past villains into powerful allies.

NINJAGO 15

LEGO NINJAGO

2015

The ninja stop Master Chen from stealing their powers and those of the Elemental Masters. Lloyd gets possessed by Morro, a former student of Master Wu's. The ninja battle him and his mighty master, The Preeminent.

The ninja learn an awesome new fighting style, **Airjitzu**!

Nya becomes the **Water Ninja**!

2016

The ninja fight the Djinn Nadakhan and his sky-pirate crew. But when the spirits of old enemies return under the ghostly Master Yang, the ninja must defeat the phantoms. Cole convinces Yang to give up his quest for immortality.

2017

Lloyd leads the team into battle against Acronix, Krux and their army, to help rescue Master Wu and save the world. No pressure!

Remember when Lloyd used the Green Ninja Mech Dragon to save the city in THE LEGO® NINJAGO® MOVIE™?

Let's build!

Join Max on **page 22** to learn how to build it!

2018

The ninja fight to keep the powerful Oni Masks from the Sons of Garmadon, but Princess Harumi and her gang succeed in bringing back evil Lord Garmadon! Stranded in the First Realm, the ninja are then captured by the Dragon Hunters. Eeek!

2023

Enter Dragons Rising! When 16 realms merge into a chaotic new world, the ninja join Arin and Sora to battle the Claws of Imperium, who drain dragons' life force to fuel their kingdom. Gulp!

2024

New threats emerge in the Merged Realms as the ninja try to stop Lord Ras from using the Blood Moon ritual to release the Forbidden Five.

What year were you born in NINJAGO® history? **Circle the year**!

2025!

The Forbidden Five seek the Prismatic Blades to control the Merged Realms and free Thunderfang, the Shatter Dragon of Chaos. The ninja must reunite with Jay and Arin to stop Thunderfang from destroying the realms!

Want more epic NINJAGO® moments? Check out pages 24-25.

Beach brawl

1
Ahh... nothing like a drama-free beach day.
2
SPLOOP!
3
That's one angry-looking sandcastle.
4
Watch where you're walking, Web Boy.
WHOOOMPF!
Whoa, sorry! Didn't see you there in all this sand.
5
Beach day's over!
NO RUNNING!
We'll see about that!
6
SPLASH!
Okay... plan B it is.
7
8
I'm not in the mood, wall-crawler.
Yeah? Why are you smiling?

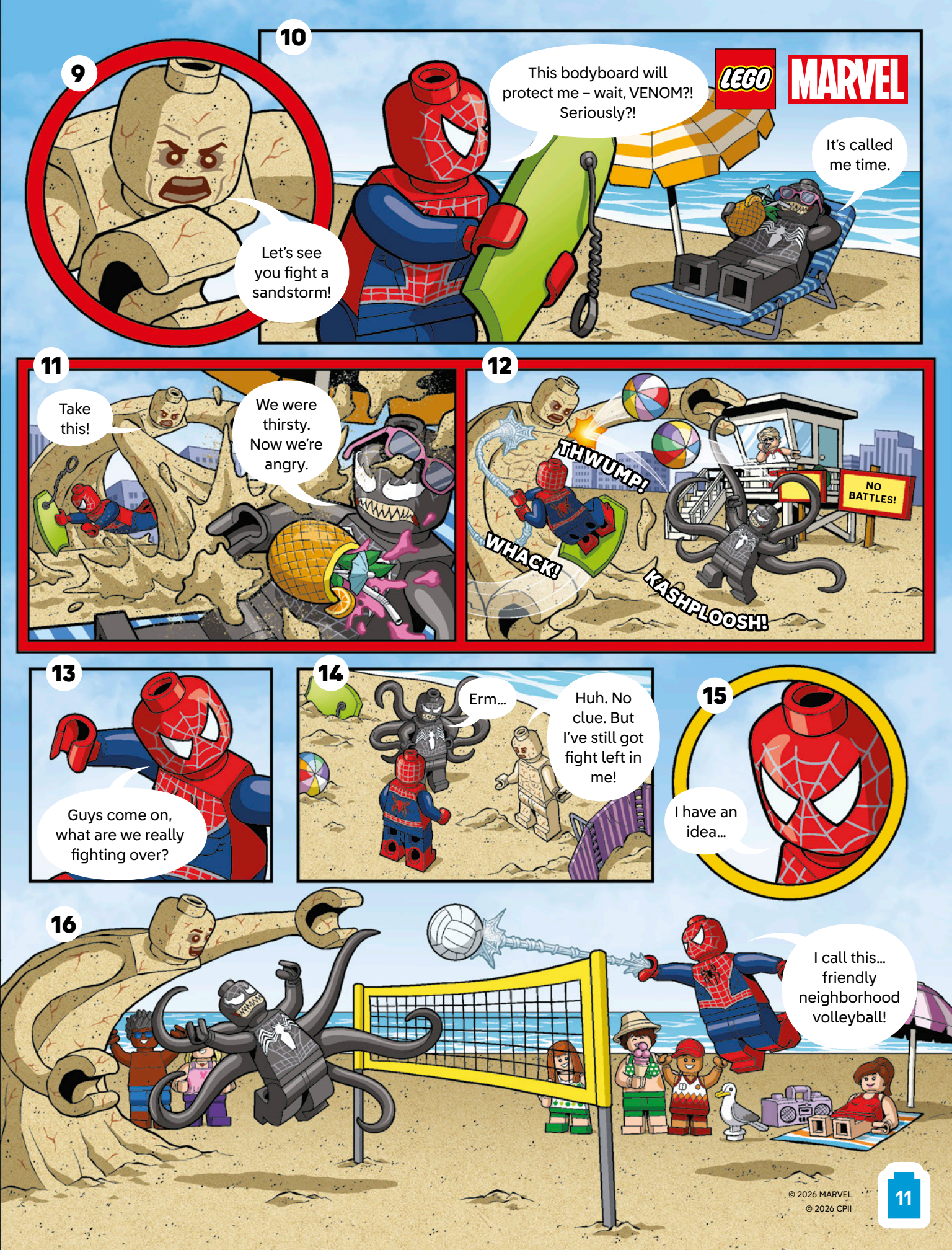

© 2026 MARVEL
© 2026 CPII

Start your engines

F1® heroes Sonny and Joshua from the APXGP Team are here to test your racing smarts!

What's out of place?

Something's not quite right! Three things on this F1® car don't belong. Can you find and circle them all?

Need help?
Find the answers on page 27.

Sonny's makeover challenge

F1® driver Sonny Hayes has had a bit of a makeover. We've circled one change, can you spot the other five differences between these two images?

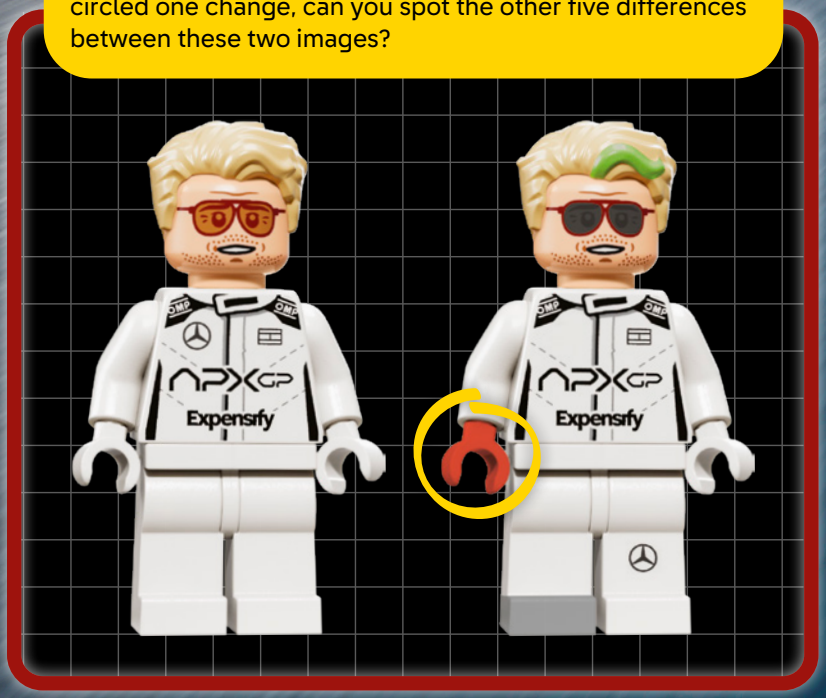

Need help? Find the answers on page 27.

F1® fact or fib?

Joshua's got a tricky racing quiz for you. Which statements are true and which are just fibs?

		Fact	Fib
1	F1® races take place all over the world.	☐	☐
2	F1 cars are quieter than bicycles.	☐	☐
3	The engine is what makes the car go fast.	☐	☐
4	The pit stop crew can change all four tires in just a few seconds.	☐	☐
5	Drivers have to sing while driving, or they get a penalty.	☐	☐
6	F1 cars can fly over the track like airplanes.	☐	☐

Need help? Find the answers on page 27.

APXGP is a trademark of Apple. The F1 logo, FORMULA 1, F1, GRAND PRIX and related marks are trademarks of Formula One Licensing BV, a Formula 1 company. All rights reserved.
OFFICIAL LICENSEE OF FORMULA 1®

LEGO
Disney

© Disney

Cool Creations

What have you built recently? Have you got an AWESOME build you would like to share with other builders?

Visit **kids.LEGO.com/LEGO-magazine** to see more Cool Creations!

LEGO insiders club

Ask your parents' or guardians' permission before going online.

Send us your photo!

1. Have a photo taken of you with your build, a photo of your drawing, or a photo of your letter to Max and Valentina.
2. Ask a parent or guardian to go to **LEGO.com/magazine** to send in your photo.
3. You might see it here in a future LEGO® Magazine!

This space is for YOUR Cool Creation!

If your build has not been featured in this LEGO® Magazine, you can add it in yourself! You can write a letter, draw your build, or paste a photo of it here! You can even add your country flag, your name and your age!

Thank you all for sharing your pictures! A big shout-out to Leon, Eva, Annika, Fernando and everyone else who sent something in – you're all SUPER builders!

Keep them coming! We love your cool creations and can't wait to see what you create next.

The Holiday and Animal House
Anna, age 9, Austria

Treehouse and Garden
Seán, age 5, Ireland

Sunflower/ Robot
Moritz, age 6, Austria

Sharky
Miles, age 5, United States

Enchanted Forest
A'miyah, age 7, United States

Violante with Kitty
Violante, age 6, Italy

Robot-sapiens
Carlos Daniel, age 7, Mexico

Rainbow Pet Shop
Amélia, age 6, Canada

Car Garage and Panda Garden
Eric, age 6, Australia

Spinnable Bird Kingdom
Milena, age 7, Ireland

Giant Bat with Vampire
Theo, age 6, Germany

A Smiling Little Man
Jonas, age 8, Belgium

The Red Amusement Park
Marley, age 6, France

Magical Unicorn Paradise
Mira, age 7, Switzerland

The Hero Bus
Chloé, age 5, France

Greenland Bee Farm
Kane, age 7, United States

Adventure House and Playground for Animals
Luisa, age 5, Germany

LEGO® Friends on Holiday
Aédan, age 6, France

Tiger by the River
Noi, age 7, United Kingdom

Cool Activity Playground
Safa, age 6, United Kingdom

Sea Creatures
Eli, age 5, United States

Animal Farm
Violet, age 8, Australia

Animal Paradise
Sophie, age 9, New Zealand

Gain your battle wings

The crew need extra power in their mighty battle against the Nightmare Emperor. Complete the missions on this page to help their Fox Mech earn its guardian wings and transform into the ultimate Fox Guardian.

What's in the egg?

Check when complete!

A diamond egg is hatching... but what could be inside? Draw what you imagine!

Find Z-Blob!

Check when complete!

Z-Blob is hiding somewhere on this page. Can you spot him?

Need help? Find the answer on page 27.

Craft your ultimate dream

Check when complete!

Fill in the blanks to craft your ultimate dream! Soon you'll be a true dream chaser too...

In my dream world, I'll team up

with ..... and use

my friends? my pet?

my ..... to

magic skills? funky dance moves?

..... .

blast off into space? discover a secret world?

Mission complete!

Finished all three activities? Check each checkbox above to finally gain your Fox Guardian wings! Now you're set to face the Nightmare Emperor. Brace yourself... it's going to be one epic adventure!

Farm fun

Chicken Fan is excited for a day at the chicken-shaped coop. But gulp... the pesky foxes are up to no good. Will you help him keep the chickens safe?

Cluck quest!

The baby chicken needs to get back to Chicken Fan! But sneaky foxes are waiting... can you guide it along the safest path?

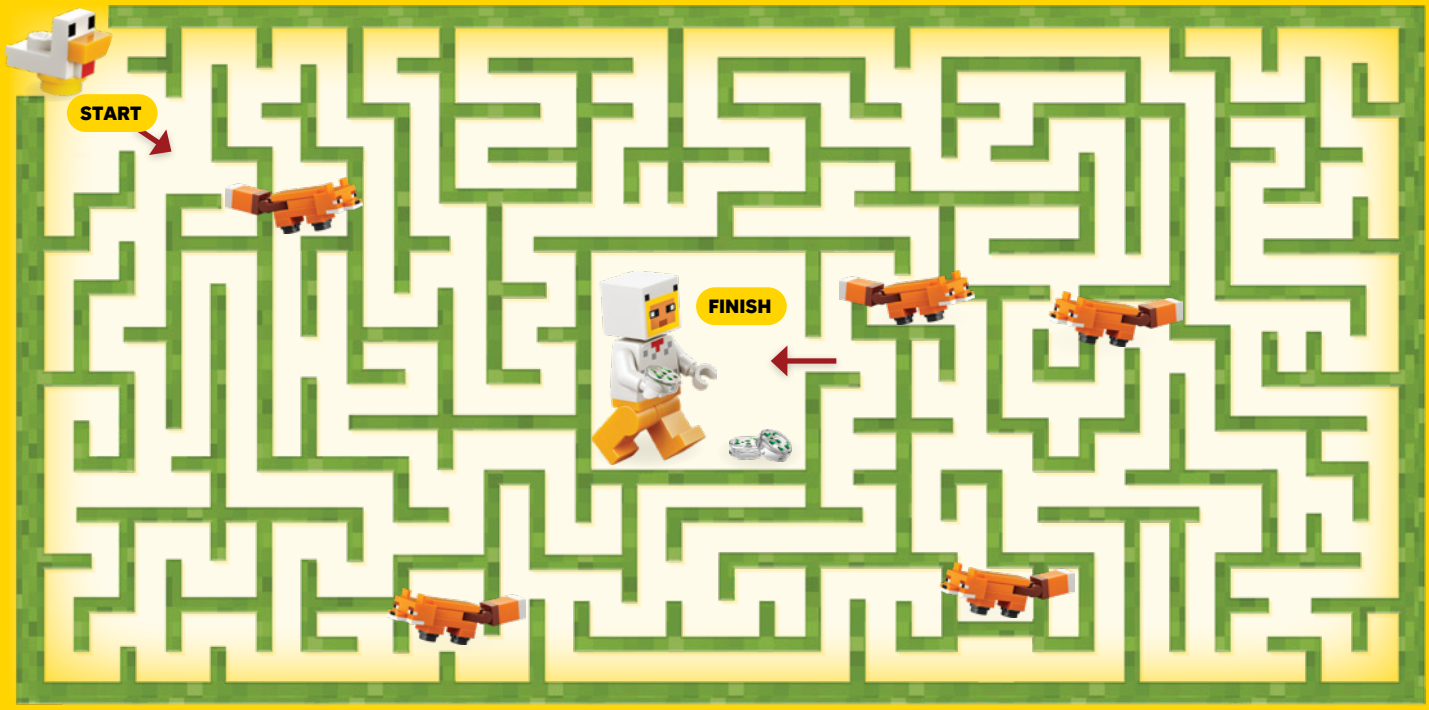

Need help? Find the answer on page 27.

Draw the chicken!

Ready to sketch? Learn how to draw a LEGO® Minecraft® chicken using rectangles!

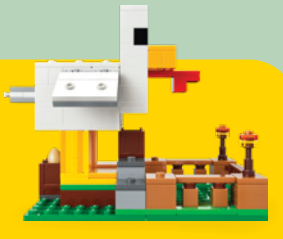

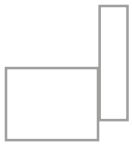

1 Draw two rectangles for the head and the body.

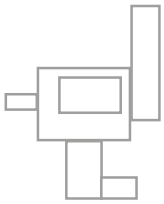

2 Add smaller rectangles for wings, legs and tail.

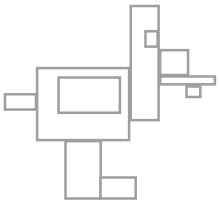

3 Draw the beak, eye and wattle.

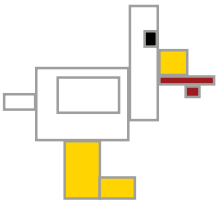

4 Now color it in!

© 2026 Mojang AB. All Rights Reserved. Minecraft, the Minecraft logo, the Mojang Studios logo and the Creeper logo are trademarks of the Microsoft group of companies.

Not all elements are part of set 21585.

Under-the-sea buddies

Which ocean friend are you most like?
Take the quiz to find out!

What's your sea personality?

Check A, B or C on the answer that sounds most like you for each question.

Then, count up your choices to discover which sea creatures you're most similar to!

1 You've arrived at the beach! What are you doing first?

- [ ] A) Diving into the sea.
- [ ] B) Poking around the rock pools.
- [ ] C) Relaxing with a good book in the shade.

2 Oh no, there's a problem. How do you solve it?

- [ ] A) Teamwork makes the dream work!
- [ ] B) Find a clever work-around.
- [ ] C) Patiently think it through and get help from a friend.

3 You need to tell someone something important! What's your style?

- [ ] A) I talk a lot – telling stories or leading the way.
- [ ] B) Big actions – I like a bit of drama!
- [ ] C) I'm an excellent listener.

4 How would you describe yourself?

- [ ] A) Playful and energetic.
- [ ] B) Independent and skilled.
- [ ] C) Calm and caring.

Mostly As...
You're a Dolphin!

Full of energy and fun, you love nothing more than to hang out with your pod (that's what a group of dolphins are called!). You can't wait for your next big adventure...

Mostly Bs...
You're a Crab!

Crafty just like a crab, you know how to solve problems – keeping your cool as you go. You like doing your own thing, much like crabs who often roam the beach solo.

Mostly Cs...
You're a Seahorse!

Easy, breezy, you're one chilled little buddy. Just like the tide, you like to go with the flow. You're caring and always look out for your friends. You love to make the most of each moment!

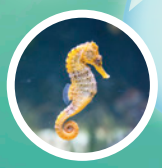

Some seahorses are so small, they're even tinier than a LEGO® brick.

Dolphins communicate with each other by squawking, whistling, clicking and squeaking!

There are thousands of species of crabs! They walk sideways because of how their leg joints are built.

Fun brick fact!

Some of the see-through LEGO® elements in this set are made with bits of old kitchen countertops! Don't worry, they were cleaned first.

Triple jump challenge

Join Autumn and Matilde at the most exciting horse show ever! Can your LEGO® horse ace all three jumps like a champion?

How to play

To become a champion show jumper, you will need to jump over 3 fences:

Prepare:

A pencil

A LEGO® brick

1. To jump over each fence, throw the LEGO® brick. It needs to land differently for each jump, like these:

Studs up | Studs down | Sideways

2. Throw the LEGO brick as many times as you want until it matches the example.
3. Count how many throws it took.
4. Write down your number.
5. When you finish all three jumps, add up your throws and see how you did!

Dear grown-ups!

This is a great game to play together! Take turns with your child, and help with reading, counting or writing if needed. Most importantly, have fun!

A The warm-up jump

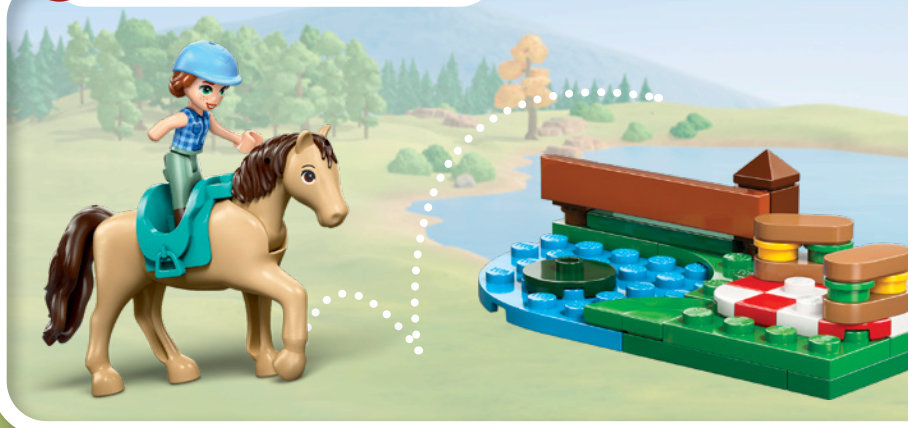

B The mid-level jump

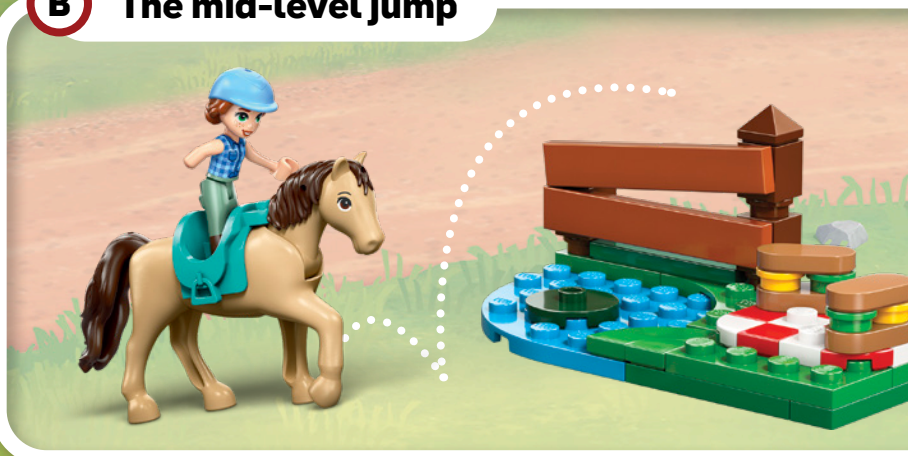

C The championship jump

Keep throwing the LEGO® brick until it lands studs up.

All done? Write how many tries your jump took in the circle and move on to **Jump** (B) ⬇

.....

Keep throwing the LEGO brick until it lands studs down.

How many tries did your amazing jump take this time? Write it in the circle and move on to **Jump** (C) ⬇

.....

Woooo! Go horsey!

Keep throwing the LEGO brick until it lands sideways.

That was the best jump ever! Write how many tries it took in the circle. Check out the '**You did it!**' section to get your results and winner's ribbon. ➡

.....

This is 6-year-old Romane's cool creation **The Friends Villa**!

More **Cool Creations** on page 14!

You did it!

Add up all your scores and write the sum in the **winner's ribbon**!

Final Score

.....

Then check below to see your results. If you want to try again, rub out your scores and play again!

3-5 throws

Incredible! Wow, you're an expert trainer!

6-8 throws

Impressive! Your horse is really getting the hang of it.

9+ throws

Good effort! Practice makes perfect – and you're practicing hard!

Build the Green Ninja Mech Dragon

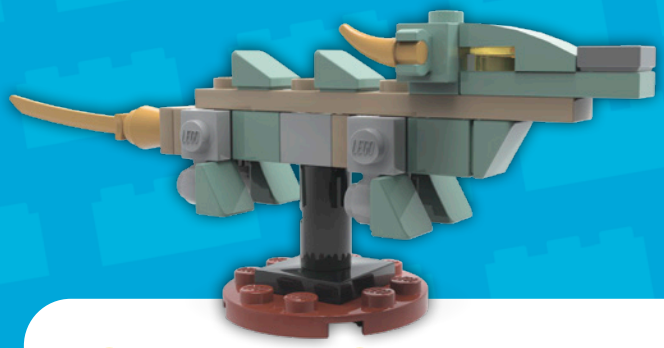

Summon your ninja skills and construct a powerful Green Ninja Mech Dragon using pieces from your LEGO® collection!

Follow me!

Join Max on **page 9** to learn more about the Green Dragon's role in the LEGO® NINJAGO® MOVIE™ story!

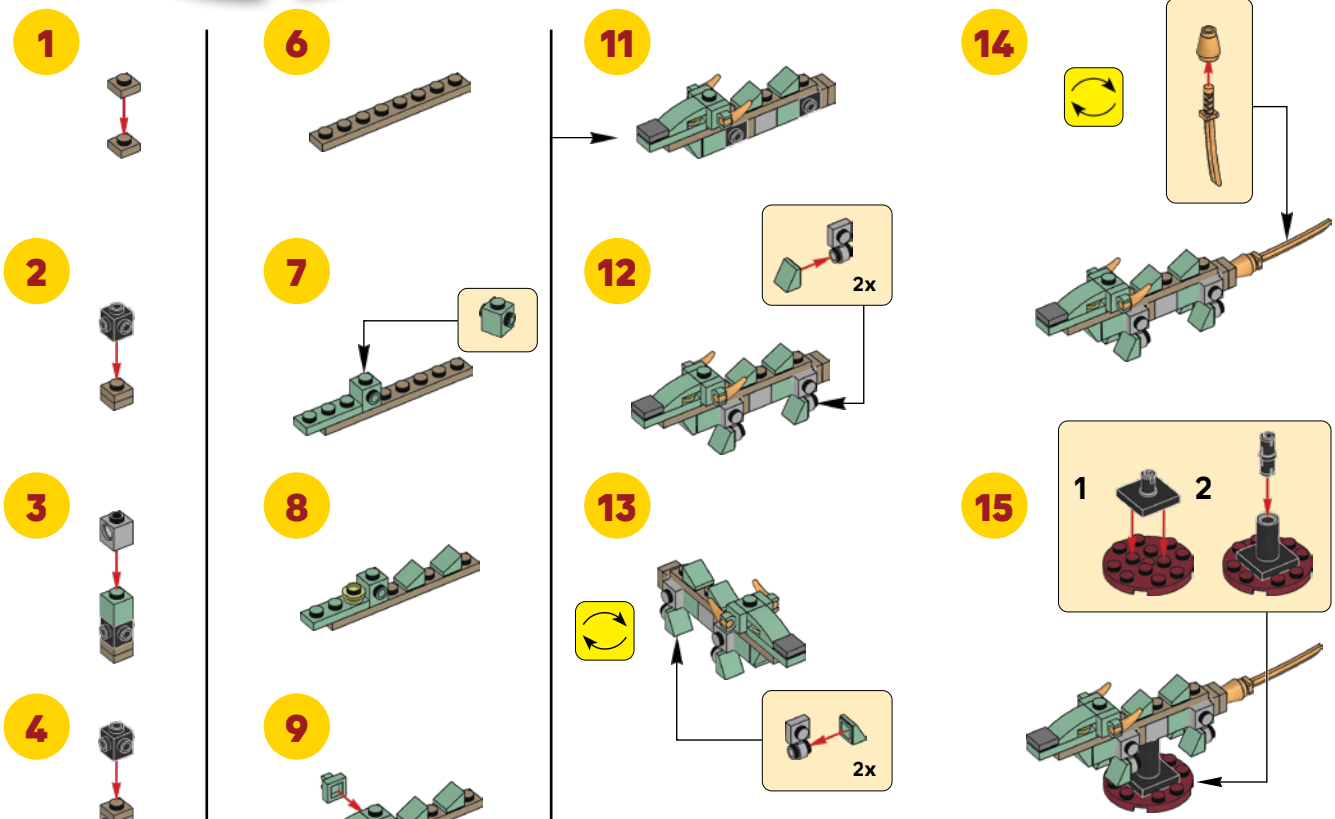

Find building instructions for LEGO® sets in the free LEGO Builder app!

- Save all your sets in one place
- Zoom in and rotate your model while you build
- Build with friends and family as one team!

Ask your parents' or guardians' permission before going online.

Love the way you build

AARDMAN LEGO

Hi, I'm Magdalena Osinska, Animation Director at Aardman Animations. If you love animation, LEGO® bricks are the perfect way to start!

Building with LEGO® bricks opens up endless possibilities.

There are many movable parts I use – from minifigures to vehicles, dinosaurs, dragons and more. It's a future animator's dream! The best part is how quick it is – you have an idea, you grab the bricks, and off you go.

My top tip for creating LEGO stop-motion animations.

I think about the story first. A simple plan or sketch makes a big difference. Then I set up a scene, gather LEGO® bricks, choose the characters and have fun!

Check out *Boop*, a stop-motion animation at kids.LEGO.com/boop

What happens when a clay alien character crash-lands in a LEGO® brick world?

LEGO insiders club

Ask your parents' or guardians' permission before going online.

©&™ AARDMAN ANIMATIONS LIMITED / WALLACE & GROMIT LIMITED 2026. ALL RIGHTS RESERVED.

Blooming wonders

LEGO BOTANICALS™

Ahh, look at those beautiful flowers! Grab your pencils and complete this arrangement of cheerful blooms.

Finish the flowers

Follow the dotted lines to help the botanicals blossom, then use your imagination to decorate the petals and leaves!

Fun brick fact!

This little palm leaf is made from sugarcane. Pretty cool, right? And the sugarcane grows again!

The ninja hall of (junk) fame

8
Number three – the first time the ninja did Spinjitzu. Lobbo Lobbo.
Ooh! Broken shopping trolleys!
9
LEGO NINJAGO
DRAGONS RISING
Hm, okay... that one's good. Lobbo Lobbo.
Once they started, they were impossible to stop.
10
In at number two... the First Spinjitzu Master. Lobbo Lobbo.
An old, rusty toolbox!
11
From one, erm, box... endless creations.
You're getting good at this. Lobbo Lobbo.
12
And in first place... it's gotta be Wu vs. Garmadon. Lobbo Lobbo.
Two broken video game controllers!
13
Always battling to be Player One?
Nice! Thanks for tuning in, everyone. Lobbo Lobbo.
14
Yeah. That I'm really good at this.
Think the listeners learned anything? Lobbo Lobbo.
Go to kids.LEGO.com/NINJAGO to find the Crossroads' Crosstalk podcast.
Ask your parents' or guardians' permission before going online.

Submarine rescue

Uh-oh! The Crocodile and Eagle Submarines are ready for action, but something's missing! Can you help fix them?

Dot-to-dot Croc

The Crocodile Submarine's tail is missing! Can you connect the dots from 1 to 20 to make it whole again?

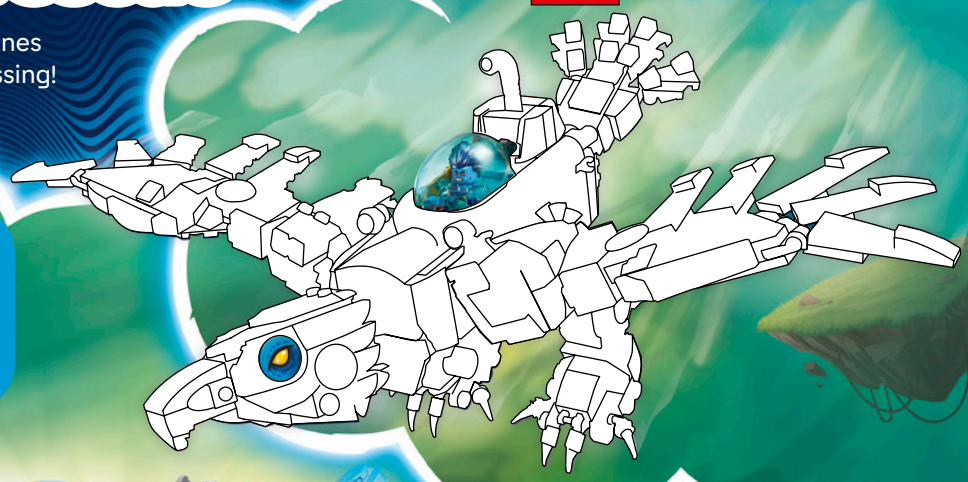

Color the Eagle

The Eagle Submarine has lost some of its color. Can you bring it back to life with your pencils or pens?

Seasonal fun

No matter the season, Fang, Stitches and Fuchsia always find something to do around their houses. They love decorating, fixing and gardening!

Choose your season

Pick between pictures, and see how many you chose for each season! Which one is your favorite? Or maybe you like them both?

I PREFER...

SNOWMAN	☐ OR	☐	BUTTERFLY
DUMPLING	☐ OR	☐	PEAR
TEAPOT	☐ OR	☐	POTTED PLANT
SNOWFLAKE	☐ OR	☐	FLOWER
WINTER			SUMMER

© Nintendo

Snowy sled adventure

A big snowstorm is coming! Anna and Olaf need to zoom to Elsa's Ice Palace for shelter (and yummy hot cocoa). But don't worry – Anna's sled is ready to go!

Time to ride!

Some cheeky Snowgies need a ride to escape the snowstorm! Can you pick the path that collects the **most** in one trip?

Need help? Find the answer on page 27.

Circle the path with the **most** Snowgies!

A B C

© Disney

Answers

6 LEGO® Sonic the Hedgehog™:

6 LEGO Gabby's Dollhouse:

7 LEGO | Marvel Spidey and His Amazing Friends:

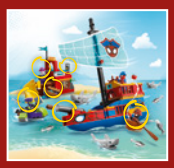

3 Sharks
5 Fish

12 LEGO F1® The Movie:

1 – Fact, 2 – Fib, 3 – Fact
4 – Fact, 5 – Fib, 6 – Fib

17 LEGO DREAMZzz™:

18 LEGO Minecraft®:

27 LEGO | Disney:

Flip upside down for LEGO® | Disney sled adventure answer!

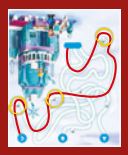

Path C

LEGO® Magazine
PO Box 1138
Enfield, CT 06082

Presorted Standard
U.S. Postage
PAID
LEGO Direct

Next issue of the LEGO® Magazine out in March!

The Magic Tree
Emma, age 7, France

Mega Fire Brigade
Niklas, age 7, Germany

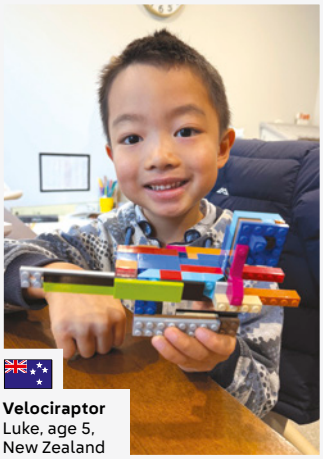

Velociraptor
Luke, age 5, New Zealand

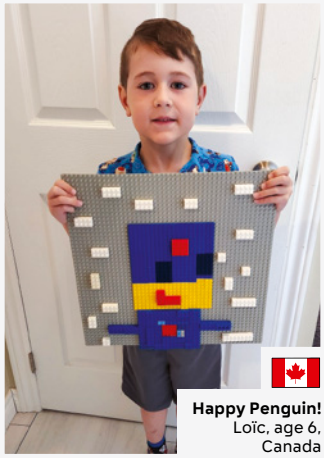

Happy Penguin!
Loïc, age 6, Canada

Bun-Bun the Bunny
Sophie, age 9, Canada

We love seeing your creations, so keep them coming! Check out **kids.LEGO.com/LEGO-magazine** to see more amazing builds!

Rollercoaster at LEGOLAND® California
Isabella, age 7, United States

Children's Discovery Museum
Peyton, age 8, United States

Ask your parents' or guardians' permission before going online.